NEIGHBORHOOD CRIME NOTIFICATION

WE WANT YOU TO KNOW:

The below map depicts burglary incidents that have occurred within an approximate .60 mile radius of SW Fenway Rd from September 15th—26th, 2012.

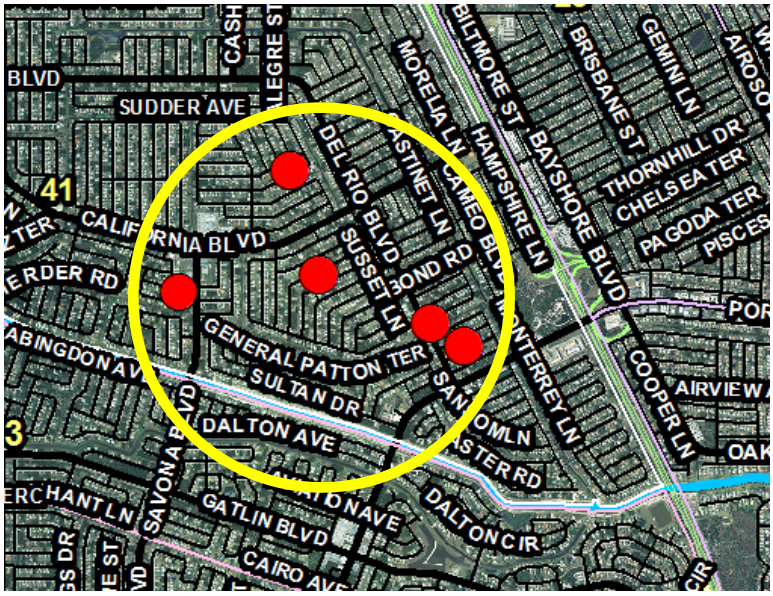

4 Residential Burglaries

- 3 Incident involved forced entry
- Occurred primarily in the daytime hours
- Items stolen include, electronics and jewelry

1 Auto Burglary

- No signs of forced entry to vehicle
- Ipod taken from vehicle

Our reports indicate the person or people responsible for committing these crimes might match the following descriptions:

- An individual reported seeing a White Male, in his 20's with a 8" high black afro hairstyle, wearing dark clothing, riding through the area in the overnight hours

PORT ST. LUCIE POLICE DEPARTMENT

Would you like to help us?
Below are ways you can help deter crime in your neighborhood!

CRIME PREVENTION TIPS

Prevent a Residential Burglary

- Secure all doors with high grade dead bolt locking system.
- Secure all window locks.
- Install exterior lights and position them to illuminate entire structure.
- Promote good natural surveillance by keeping all landscape trimmed away from doors and windows.
- Activate a centrally monitored alarm system.

Prevent a Vehicle Burglary

- Secure all vehicle doors.
- Ensure all windows are rolled up entirely and secured.
- Remove all items from plain view of any passer by.
- Activate vehicle alarm system.
- Promote good natural surveillance by always parking in a well lit location and never parking smaller vehicles between two larger vehicles.
- Use our online interactive public mapping for any additional activity occurring in this area at www.CrimeReports.com *(access the website via www.pslpd.us).*
- Report all suspicious activity to police immediately.

If you want to remain anonymous, please contact:

TREASURE COAST CRIME STOPPERS
www.tcwatch.org
or call (800)273-8477

PORT ST. LUCIE POLICE DEPT.
121 SW Port St. Lucie Blvd Bldg. C
Port St. Lucie, FL 34884
(772)871-5000
EMERGENCY CALLS—DIAL 911