PORT ST. LUCIE POLICE DEPARTMENT

Would you like to help us?
Below are ways you can help deter crime in your neighborhood!

CRIME PREVENTION TIPS

Prevent a Vehicle Burglary

- Secure all vehicle doors.
- Ensure all windows are rolled up entirely and secured.
- Remove all items from plain view of any passer by.
- Activate vehicle alarm system.
- Promote good natural surveillance by always parking in a well lit location and never parking smaller vehicles between two larger vehicles.

Prevent a Residential Burglary

- Secure all doors with high grade dead bolt locking system.
- Secure all window locks.
- Install exterior lights and position them to illuminate entire structure.
- Promote good natural surveillance by keeping all landscape trimmed away from doors and windows.
- Activate a centrally monitored alarm system.
- Use our online interactive public mapping for any additional activity occurring in this area at www.CrimeReports.com *(access the website via www.pslpd.us).*
- Report all suspicious activity to police immediately.

If you want to remain anonymous, please contact:

TREASURE COAST CRIME STOPPERS
www.tcwatch.org or call (800)273-8477

PORT ST. LUCIE POLICE DEPT.
121 SW Port St. Lucie Blvd Bldg. C
Port St. Lucie, FL 34884
(772)871-5000
EMERGENCY CALLS—DIAL 911

NEIGHBORHOOD CRIME NOTIFICATION

WE WANT YOU TO KNOW:

The below map depicts burglary incidents that have occurred within an approximate .57 mile radius in the area of SE Morningside Blvd from December 27th, 2011 - January 10th, 2012.

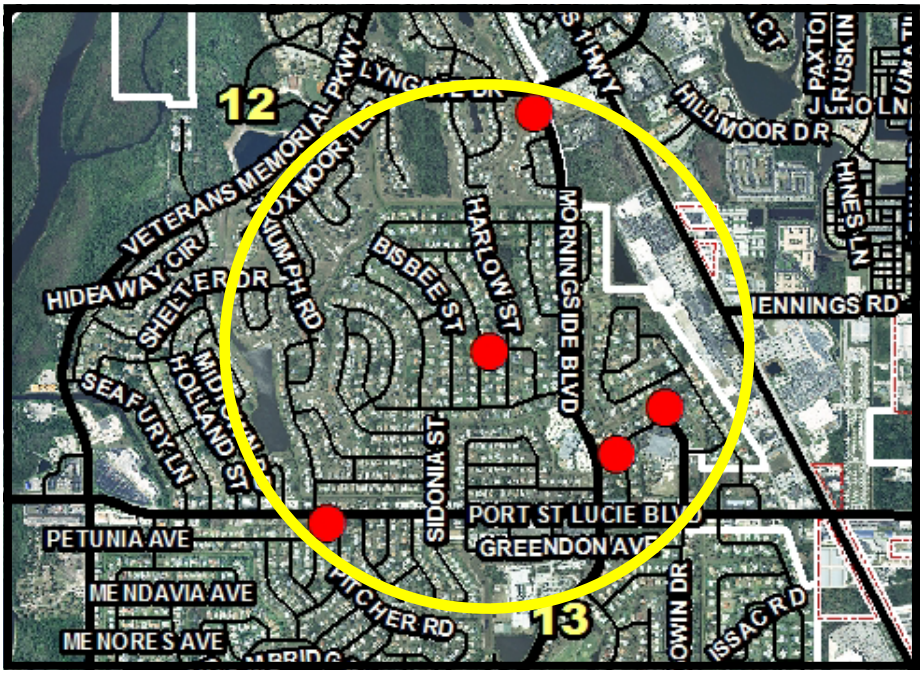

4 Residential Burglaries

- 3 of the 4 Incidents— Forced Entry
  - Rear doors smashed or pried
  - Patio screen cut or ripped
- Primarily occurring in the daytime/overnight hours
- Items Stolen: jewelry, cash, I-pod docking station, and pillow cases.

1 Auto Burglary

- 1 Incident—Forced entry (window smashed)
- Primarily occurring in the overnight hours
- Items Stolen: wallet, wrist watch, and suitcases