PORT ST. LUCIE POLICE DEPARTMENT

Would you like to help us?
Below are ways you can help deter crime in your neighborhood!

CRIME PREVENTION TIPS

Prevent a Residential Burglary

- Secure all doors with high grade dead bolt locking system.
- Secure all window locks.
- Install exterior lights and position them to illuminate entire structure.
- Promote good natural surveillance by keeping all landscape trimmed away from doors and windows.
- Activate a centrally monitored alarm system.

Prevent a Vehicle Burglary

- Secure all vehicle doors.
- Ensure all windows are rolled up entirely and secured.
- Remove all items from plain view of any passer by.
- Activate vehicle alarm system.
- Promote good natural surveillance by always parking in a well lit location and never parking smaller vehicles between two larger vehicles.
- Use our online interactive public mapping for any additional activity occurring in this area at www.CrimeReports.com *(access the website via www.pslpd.us).*
- Report all suspicious activity to police immediately.

If you want to remain anonymous, please contact:

TREASURE COAST CRIME STOPPERS
www.tcwatch.org
or call (800)273-8477

PORT ST. LUCIE POLICE DEPT.
121 SW Port St. Lucie Blvd Bldg. C
Port St. Lucie, FL 34884
(772)871-5000
EMERGENCY CALLS—DIAL 911

NEIGHBORHOOD CRIME NOTIFICATION

WE WANT YOU TO KNOW:

The below map depicts burglary incidents that have occurred within an approximate .45 mile radius of SW McCrory Street from May 13—May 15, 2012.

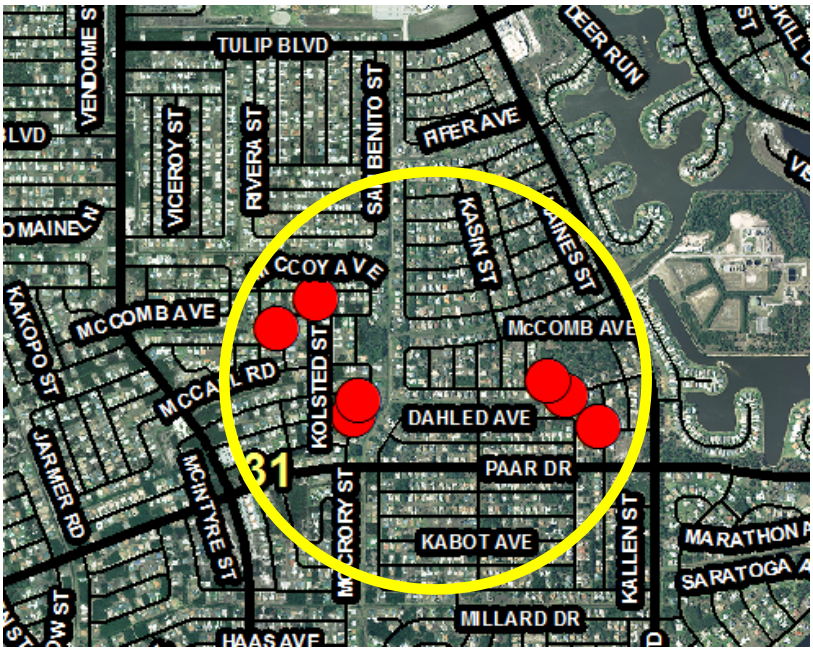

6 Auto Burglaries

- 4 incidents involved unlocked vehicles
- 2 incidents involved smashed vehicle windows
- Occurred in the overnight hours
- Primary items stolen include, purses, small electronics.

1 Residential Burglary

- 1 incident involved no forced entry (unknown method of entry
- Occurred in the overnight hours
- Item taken was a purse.